



HUDSON VALLEY

# BARNWOOD ARTS

MODERN FARMHOUSE COLLECTION

WE ARE A HANDS-ON WOODCRAFT COMPANY, PASSIONATE ABOUT HISTORIC MATERIALS WITH AUTHENTIC CHARACTER.

Our artisans have crafted a solid wood line that is sustainably sourced, painstakingly finished and beautifully weathered to achieve the true grit of reclaimed wood in an easy to install shiplap profile.

WEATHERED SHIPLAP FOR INTERIOR ACCENTS

MANUFACTURED IN THE HISTORIC HUDSON VALLEY

[barnwoodarts.com](http://barnwoodarts.com)

## CRAFTSMANSHIP FROM BEGINNING TO END

We start with sustainably forested Adirondack Eastern White Pine from a family sawmill. This wood is painstakingly dried in slow kilns, going beyond industry standards to create the most stable planks for interior use. These are then milled to shiplap with traditional 19th century circular sawmarks. Better than simple planks, shiplap can be installed tight for crisp lines or spaced for country style without unsightly gaps.

Finally, we distress and season the finished planks to give them the appearance of beautifully weathered, reclaimed barn wood that you can feel great about using in your home.

### WEATHERED BARNBOARD

Muted driftwood gray with russet and creamy wood undertones. This is the look of wood left to age in the sun. Provides subtle warmth in modern color schemes and serves as an outstanding backdrop for white or brightly colored furniture and fabrics.

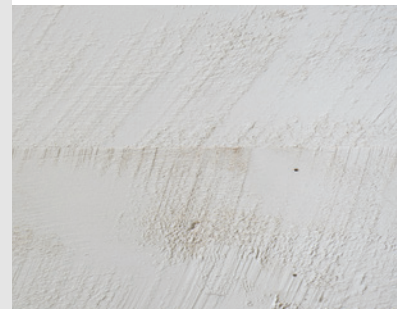

### WHITEWASHED SHIPLAP

Reversible, with one face smooth and the other circular-sawn for texture. Disarmingly simple, and capable of imparting immense charm. Excellent used horizontally on walls, between exposed rafters on ceilings, or vertically below chair rail molding.

### BARE WOOD

Circular-sawn on one side, bandsawn on the other, this is the ideal canvas for those who want to experiment with their own stains or weathering solutions. Send us a photo of your installation, and if we publish it we'll give you a free box. Could be the best DIY project ever!

**SPECIFICATIONS:** 25 square foot coverage per box (14 planks) allowing 1/8" visible relief, or 24 square feet without. Each plank approximately 3/8" x 5-1/2" x 48". As natural materials finished to impart character, color and appearance varies. Every piece is unique.

ACCENT WALLS - EXPOSED RAFTER CEILINGS - BEAMS, COLUMNS and CRAFTS